

A part of the South 630 feet of the North 1055 feet of Government Lot 1, Section 1, Township 27 South Range 37 East, Brevard County, Florida, more particularly described as follows: Commence at the intersection of the Easterly Right-of-Way of State Road A-1-A (100' R/W) and the North line of the said South 630 feet, said North line being also the South line of the North 125 feet of the South 580 feet of the North 880 feet of said Government Lot 1 and go North 89°-33'-39" East along said South line of the North 125 feet and said North line of the South 630 feet a distance of 163.50 feet of the POINT-OF-BEGINNING of the herein described parcel; thence continue North 89°-33'-39" East along the said line a distance of 5.00 feet; thence South 77°-16'-21" West a distance of 4.88 feet; thence North 12°-43'-39" West a distance of 1.06 feet to the POINT-OF-BEGINNING; containing 2.60 square feet of land more or less.

SOUTH LINE NORTH 300' OF GOV'T. LOT 1

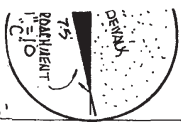
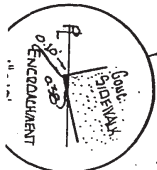
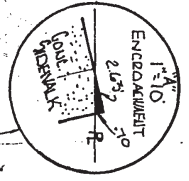

DRILL-HOLE SET IN FOUNDATION OF SEA WALL

ATLANTIC OCEAN

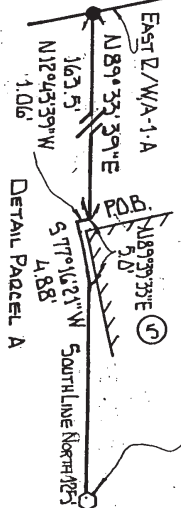
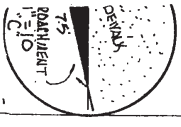
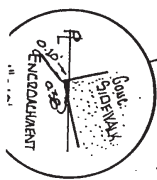
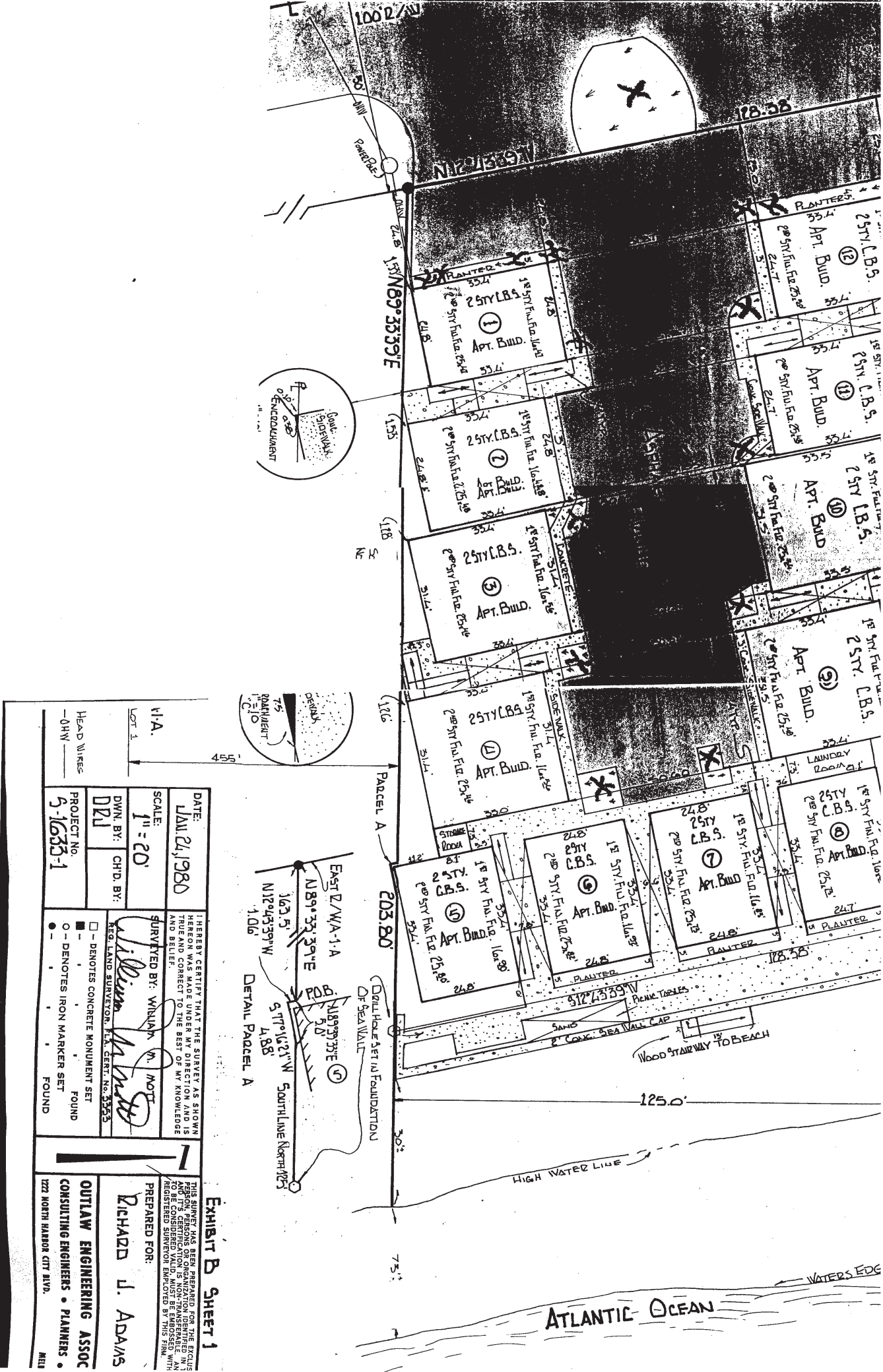

| | | | |
|-------------------------|---------------------|----------------------------------------------------------------------------------------------------------------------------------------------------------------------------|--------------------------------------------------------------|
| DATE: MAY 24, 1980 | SCALE: 1" = 20' | SURVEYED BY: WILLIAM M. NOTT | REG. LAND SURVEYOR, L.A. CERT. NO. 3353 |
| DIVN. BY: DZL | CH'D. BY: | PREPARED FOR: RICHARD J. ADAMS | OUTLAW ENGINEERING ASSOC. CONSULTING ENGINEERS • PLANNERS |
| PROJECT NO. 5-1633-1 | HEAD WIRES -OHW- | <input type="checkbox"/> DENOTES CONCRETE MONUMENT SET <input type="checkbox"/> DENOTES IRON MARKER SET FOUND <input type="checkbox"/> DENOTES IRON MARKER SET FOUND | 1222 NORTH HARBOR CITY AVD. MIL |

EXHIBIT B SHEET 1

THIS SURVEY HAS BEEN PREPARED FOR THE EQUITY PERSONS OR ORGANIZATION IDENTIFIED HEREIN AND IS TO BE CONSIDERED NON-TRANSFERABLE. AN REGISTERED SURVEYOR EMPLOYED BY THIS FIRM.